

Molto più vivace.

Thème du XVII^{ème} siècle.

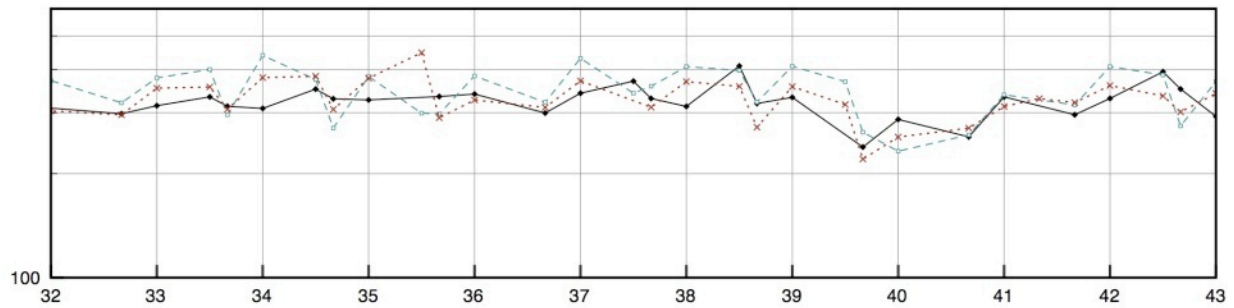

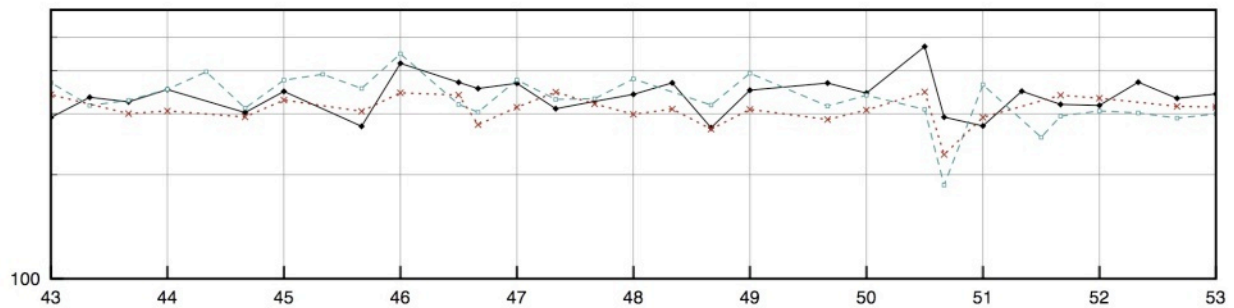
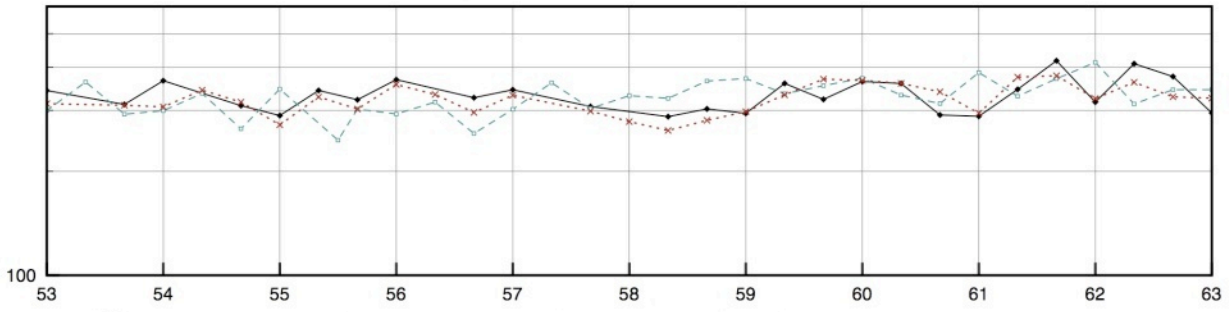

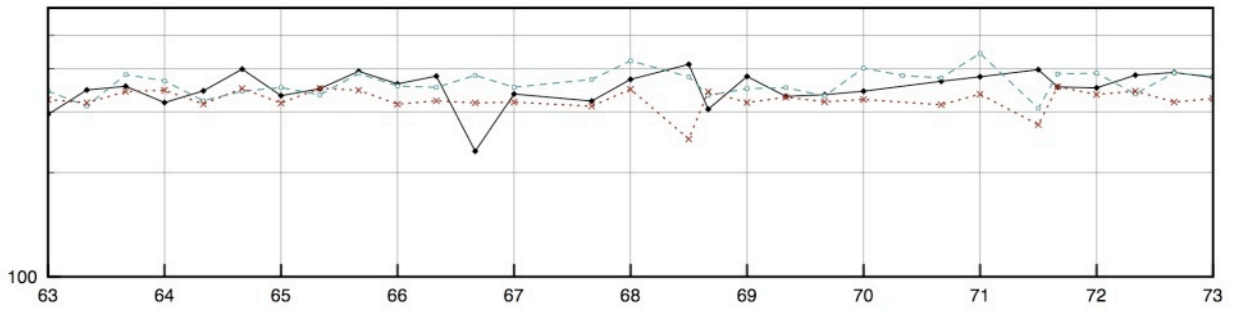

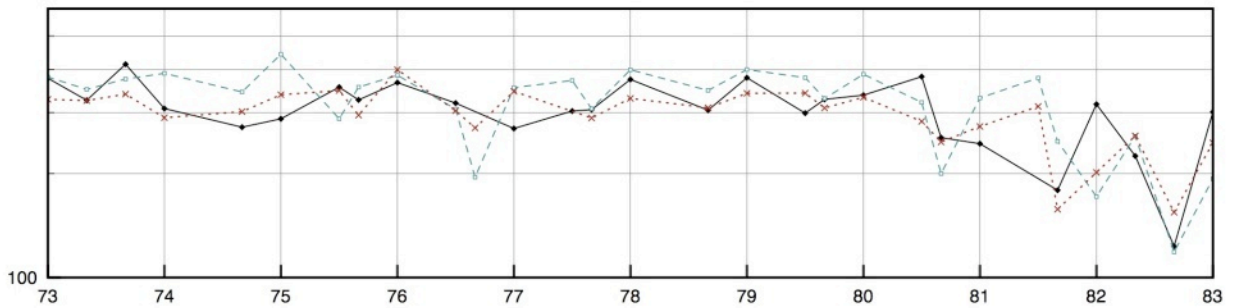

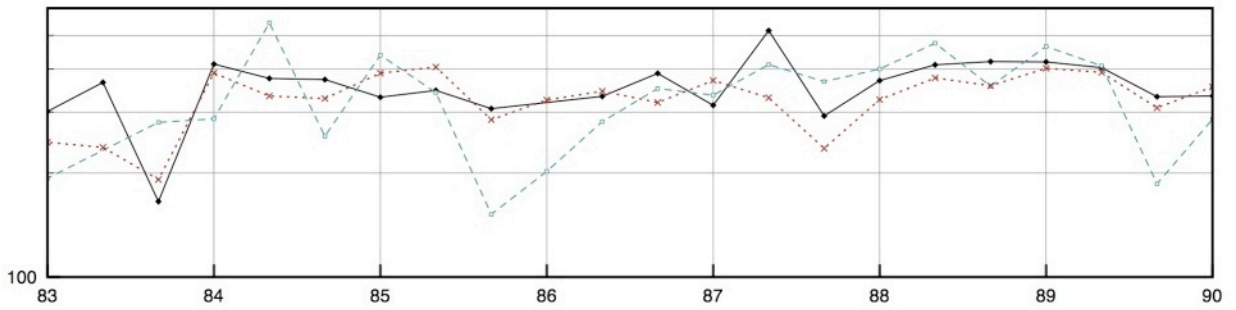

Animato.

pp stringendo sempre *più* *e* *più*

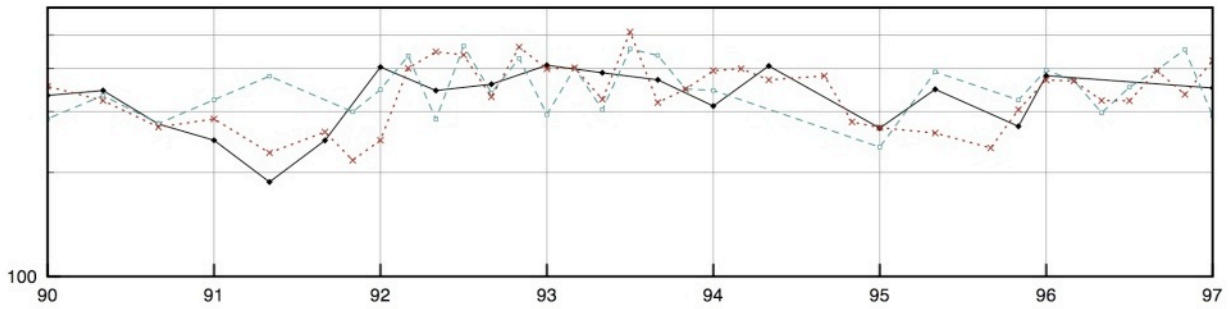

p *p*

Q.w. 5 — 5

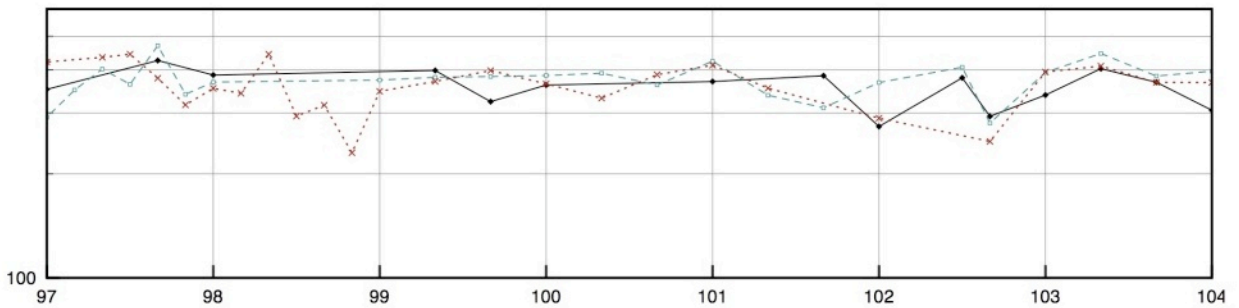

Vivo.

f *f*

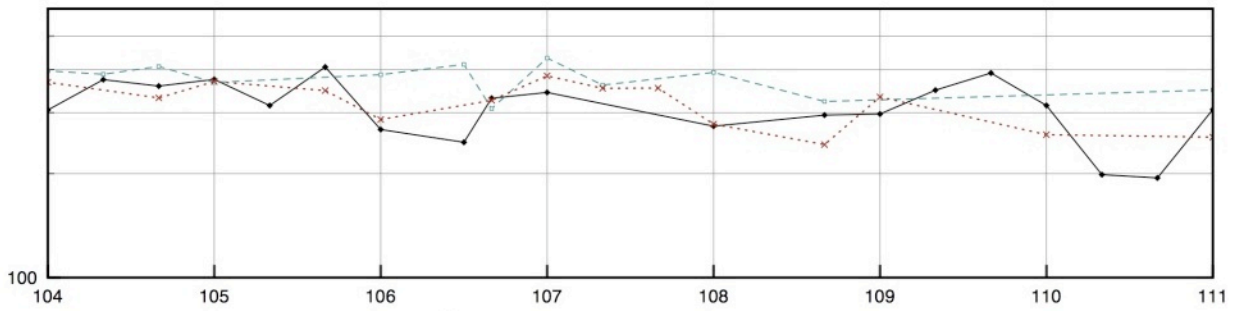

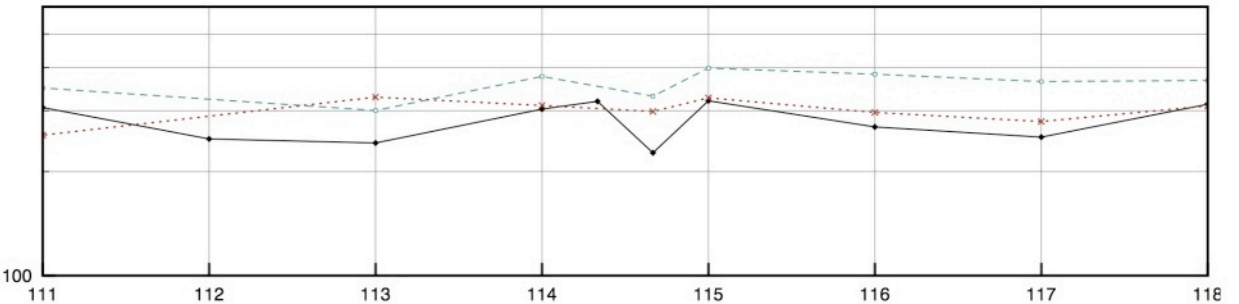

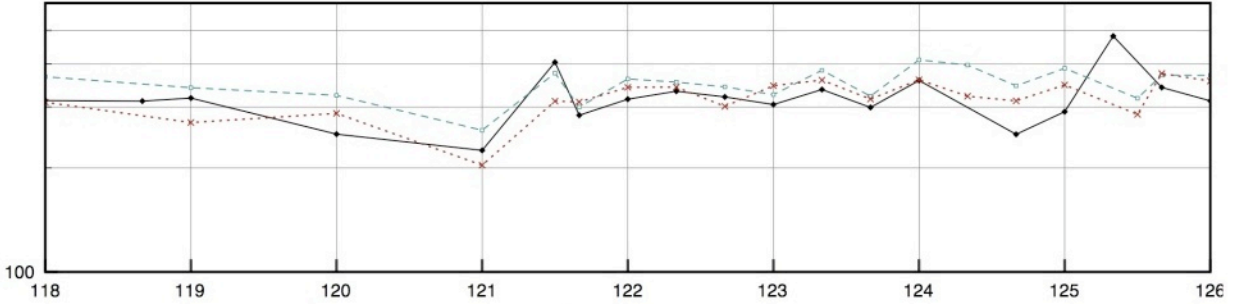

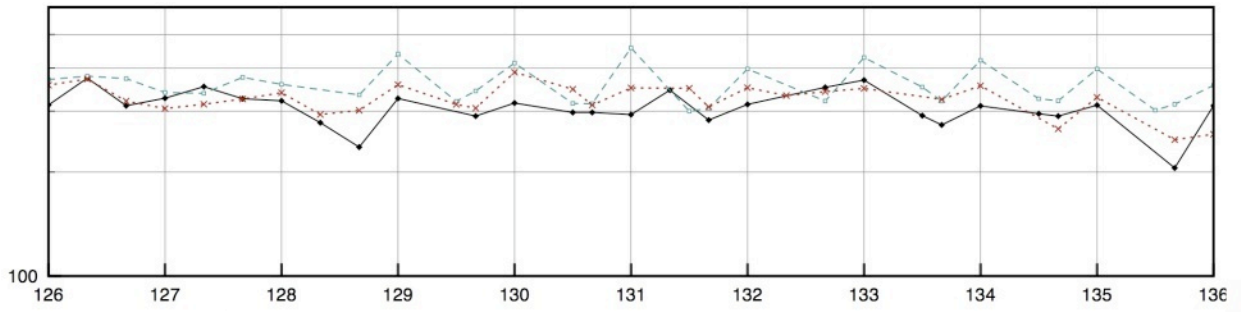

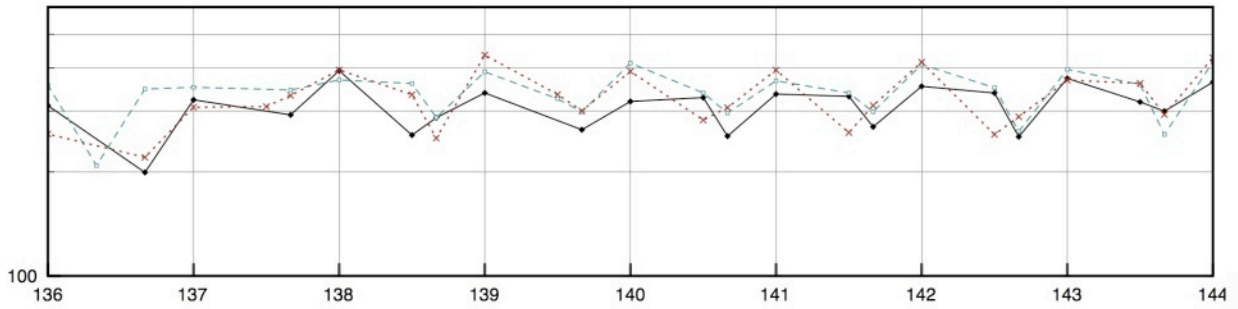

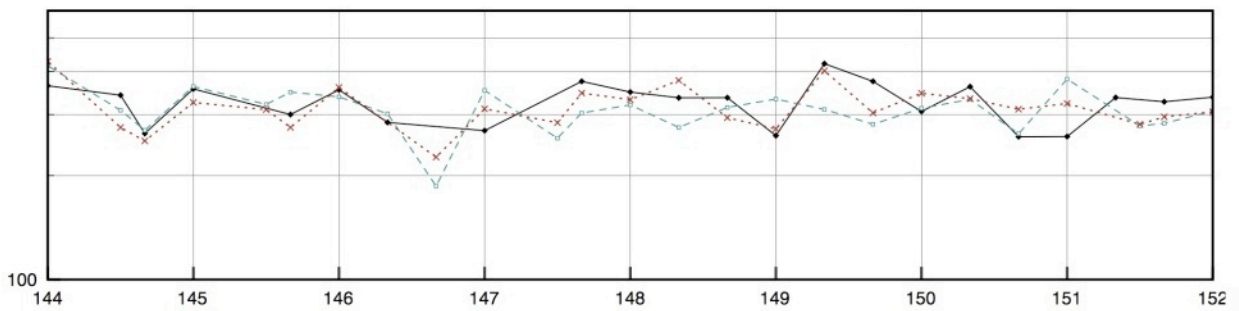

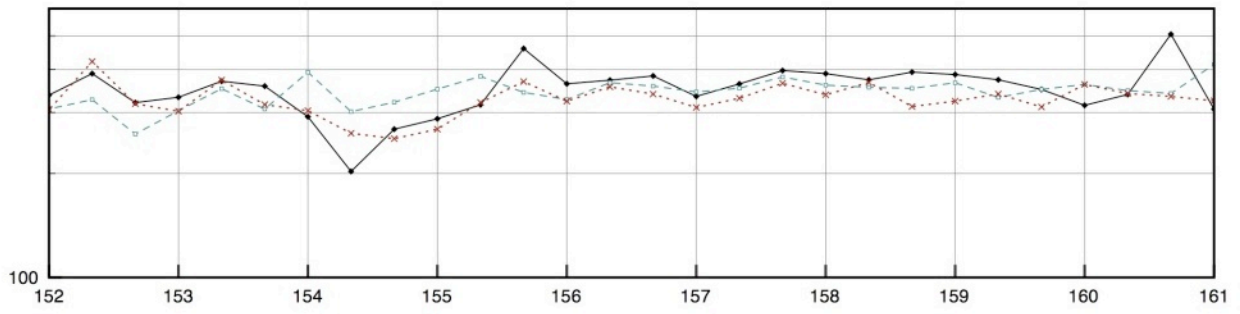
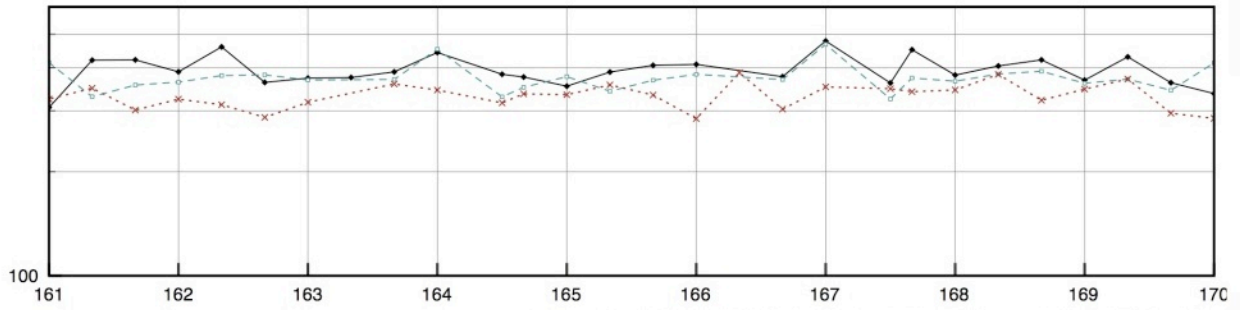
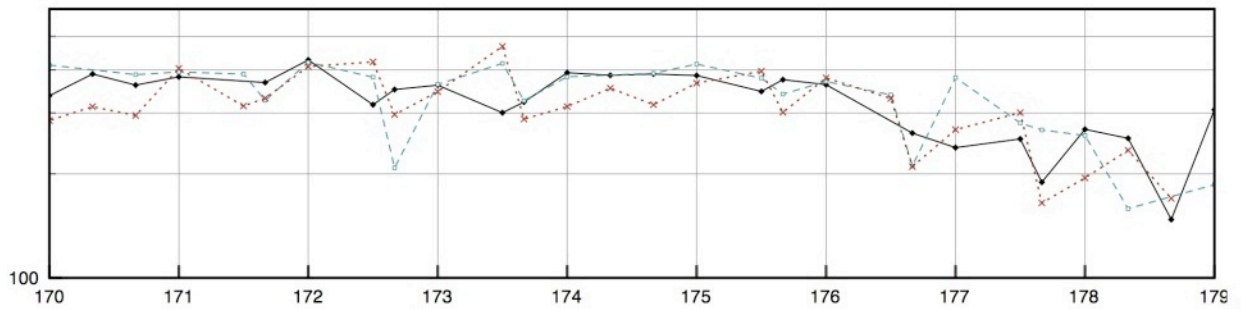
179 **Animato molto.**
pp stringendo sempre *più - - - e - - - più*

186 *p dolce*
And.

194 **Vivo.** *f*

201 *f*

210 *f*

218 *f*

225 *Più stretto.* *rinforzando*

f *segue* *f* *ff*

234

stringendo *sempre* *ff col*

243

Q.w. *sempre* *stringendo*

253

ff possibile

263

ff

272

f *ff*